



BioMedical Admissions Test

4500/12

BMAT Mock Paper 1

30 minutes

SECTION 2

Scientific Knowledge and Applications

INSTRUCTIONS TO CANDIDATES

Please read this page carefully, but do not open the question paper until you are told that you may do so.

This paper is Section 2 of 3. Your supervisor will collect this question paper and answer sheet before giving out Section 3.

A separate answer sheet is provided for this section. Please check you have one. You also require a soft pencil and an eraser.

Please complete the answer sheet with your:

- BMAT candidate number
- Centre number
- Date of birth
- Name

Speed as well as accuracy is important in this section. **Work quickly, or you might not finish the paper.** There are no penalties for incorrect responses, only marks for correct answers, so you should attempt **all** 27 questions. Each question is worth one mark.

Answer on the sheet provided. Questions ask you to show your choice between options by shading one circle. If you make a mistake, erase thoroughly and try again.

You **must** complete the answer sheet within the time limit.

You can use the question paper for rough working or notes, but **no extra paper** is allowed.

Calculators are NOT permitted.

Please wait to be told you may begin before turning this page.

This paper consists of 18 printed pages and 1 blank page.

- 16** X-linked agammaglobulinaemia (XLA) is a rare disease where white blood cells aren't able to develop properly. Patients will often suffer from recurrent bacterial infections from the age of 6-9 months. Below is a family tree showing the inheritance of the disease in a particular family.

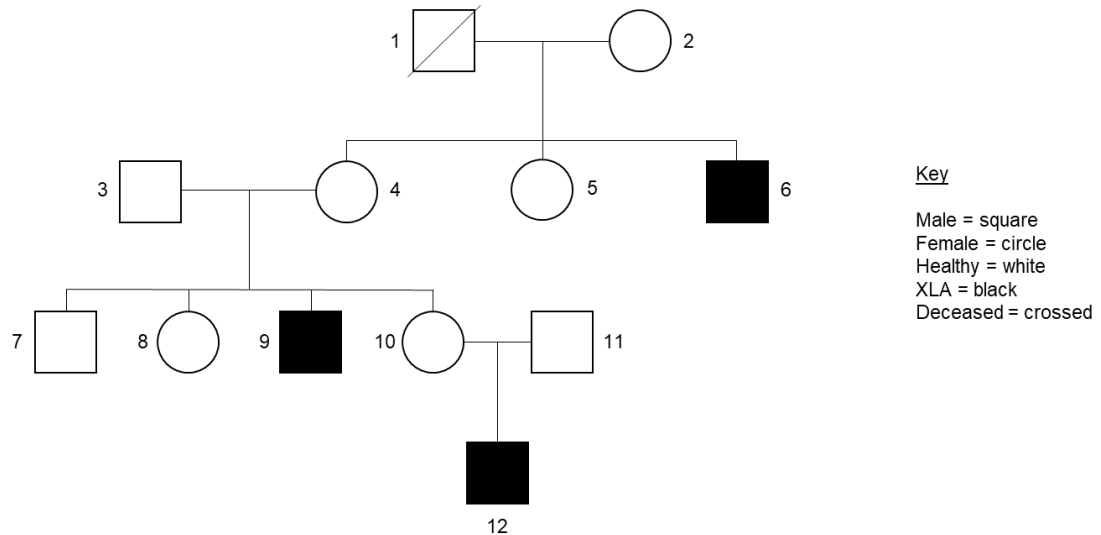

Which row in the table shows the probability the child of person 8 will also have XLA, assuming that their partner does not have the disease?

	Male child with XLA	Female child with XLA	Children who are carriers
A	0.00	0.00	1/8
B	0.00	0.25	1/8
C	0.25	0.00	1/8
D	0.25	0.25	1/8
E	0.00	0.00	1/4
F	0.00	0.25	1/4
G	0.25	0.00	1/4
H	0.25	0.25	1/4